

Supplementary materials

Chemical Constituent Profiling of *Phyllostachys heterocycla* var. *Pubescens* with Selective Cytotoxic Polar Fraction through EGFR Inhibition in HepG2 Cells

Reda F.A. Abdelhameed ^{1,†}, Eman S. Habib ^{1,†}, Ahmed K. Ibrahim ¹, Koji Yamada ², Maged S. Abdel-Kader ^{3,*}, Safwat A. Ahmed ¹, Amany K. Ibrahim ¹, Jihan M. Badr ¹ and Mohamed S. Nafie ⁴

¹ Department of Pharmacognosy, Faculty of Pharmacy, Suez Canal University, Ismailia 41522, Egypt; omarreda_70@yahoo.com (R.F.A.A.); emansnd@yahoo.com (E.S.H.); ahmedkhider1993@gmail.com (A.K.I.); safwat_ahmed@pharm.suez.edu.eg (S.A.A.); amany_mohamed@pharm.suez.edu.eg (A.K.I.); jihanbadr2010@hotmail.com (J.M.B.)

² Garden for Medicinal Plants, Graduate School of Biomedical Sciences, Nagasaki University, Bunkyo-machi 1-14, Nagasaki 852-8521, Japan; kyamada@nagasaki-u.ac.jp

³ Department of Pharmacognosy, College of Pharmacy, Prince Sattam Bin Abdulaziz University 173, Al-Kharj 11942, Saudi Arabia

⁴ Department of Chemistry, Faculty of Science, Suez Canal University, Ismailia 41522, Egypt; mohamed_nafie@science.suez.edu.eg

* Correspondence: mpharm101@hotmail.com

† These authors have equal contribution to this work.



Current Data Parameters
NAME Jul16-2020
EXPNO 20
PROCNO 1

F2 - Acquisition Parameters
Date_ 20200717
Time 4.54 h
INSTRUM spect
PROBHD Z106385_0019 (
PULPROG zg30
TD 65536
SOLVENT CDCl3
NS 16
DS 2
SWH 10000.000 Hz
FIDRES 0.305176 Hz
AQ 3.2767999 sec
RG 96.8
DW 50.000 usec
DE 6.50 usec
TE 298.0 K
D1 1.00000000 sec
TDO 1
SFO1 500.1330883 MHz
NUC1 1H
P1 5.00 usec
PLW1 5.00000000 W

F2 - Processing parameters
SI 65536
SF 500.1300604 MHz
WDW EM
SSB 0
LB 0.30 Hz
GB 0
PC 1.00

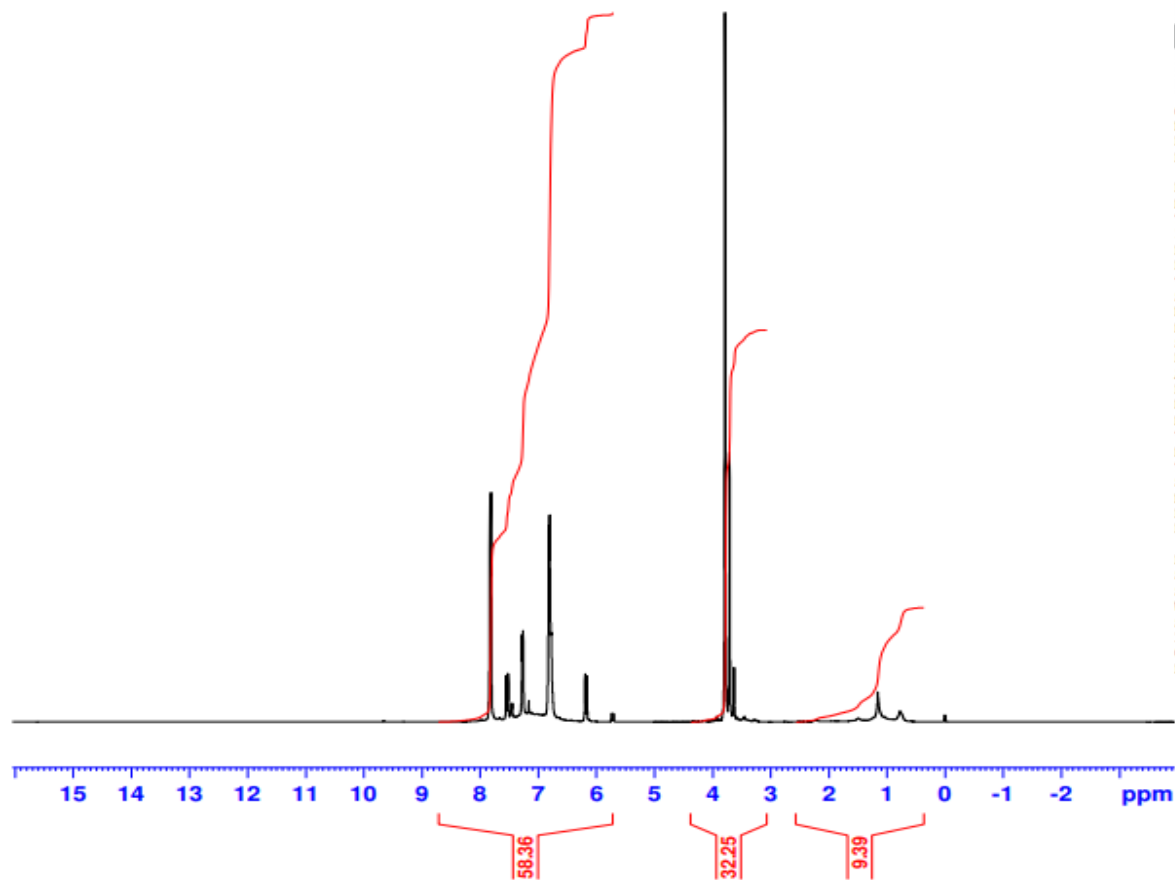
Figure S1. ¹H NMR spectrum of compound (1).Activ
Go to

PH-EG-2 13CNMR

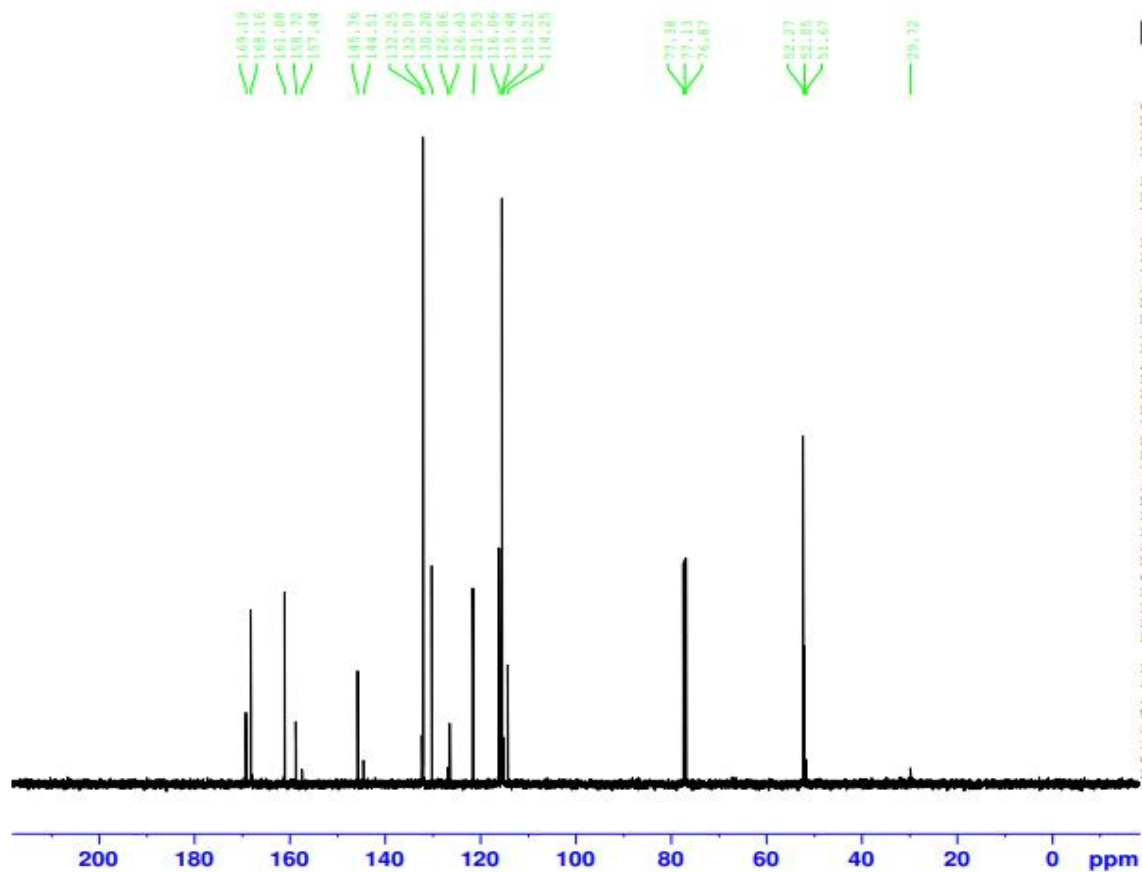

```
Current Data Parameters
NAME          Jul16-2020
EXPNO         21
PROCNO        1

F2 - Acquisition Parameters
Date_         20200717
Time_         9.19 h
INSTRUM       spect
PROBHD        Z106385_0019 (
PULPROG       zgpg30
TD            65536
SOLVENT       CDCl3
NS            5000
DS            4
SWH           29761.904 Hz
FIDRES        0.908261 Hz
AQ            1.1010048 sec
RG            184.16
DW            16.800 usec
DE            6.50 usec
TE            298.0 K
D1            2.00000000 sec
D11           0.03000000 sec
TD0           1
SFO1          125.7703643 MHz
NUC1          13C
P1            10.00 usec
PLW1          27.00000000 W
SFO2          500.1320005 MHz
NUC2          1H
CPDPRG[2]    waltz16
PCPD2         80.00 usec
PLW2          5.00000000 W
PLW12         0.01953100 W
PLW13         0.00982410 W

F2 - Processing parameters
SI            32768
SF            125.7577885 MHz
WDW           EM
SSB           0
LB            1.00 Hz
GB            0
PC            1.40
```

Activ
Go to 5

Figure S2. ¹³CNMR spectrum of compound (1).

PH-EG-2 COSY

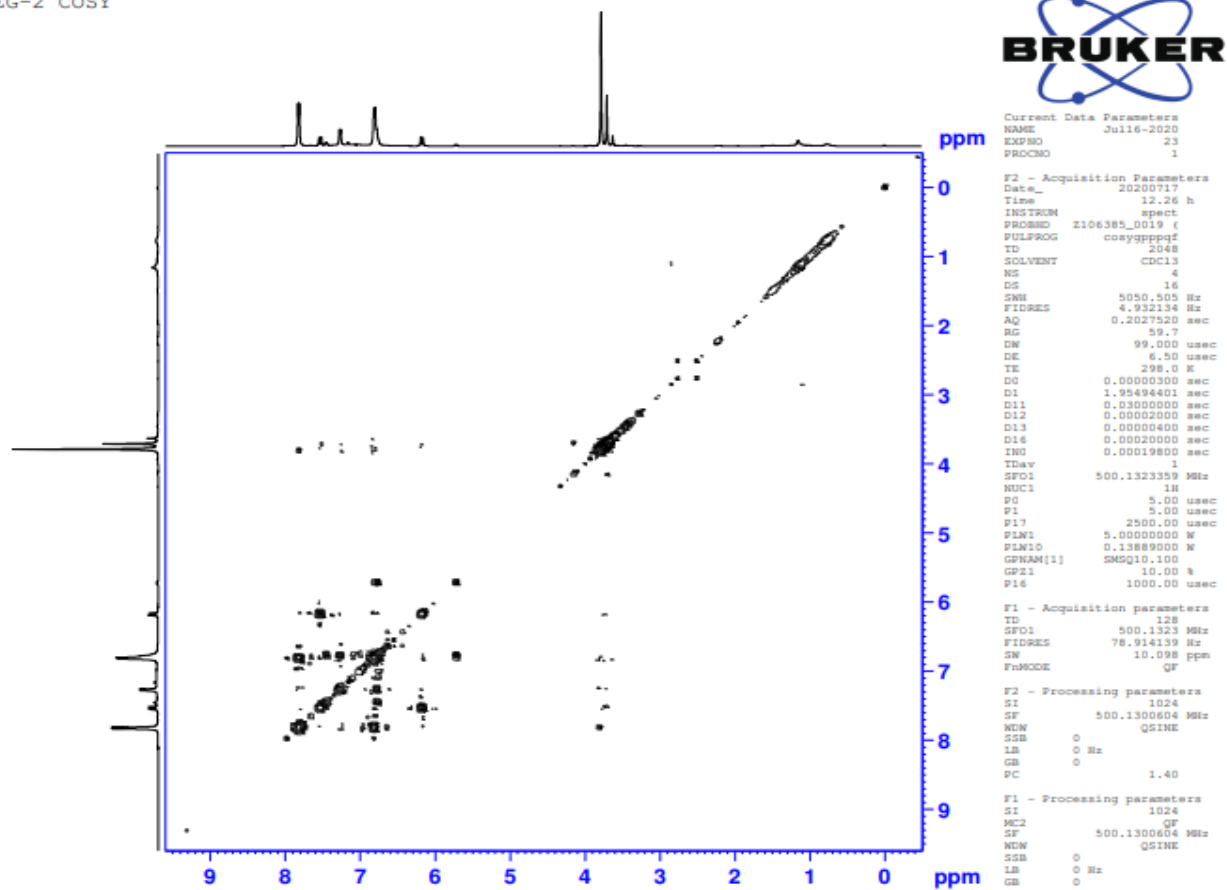

Figure S3. COSY spectrum of compound (1).

Ac
Go

PH-EG-2 HSQC

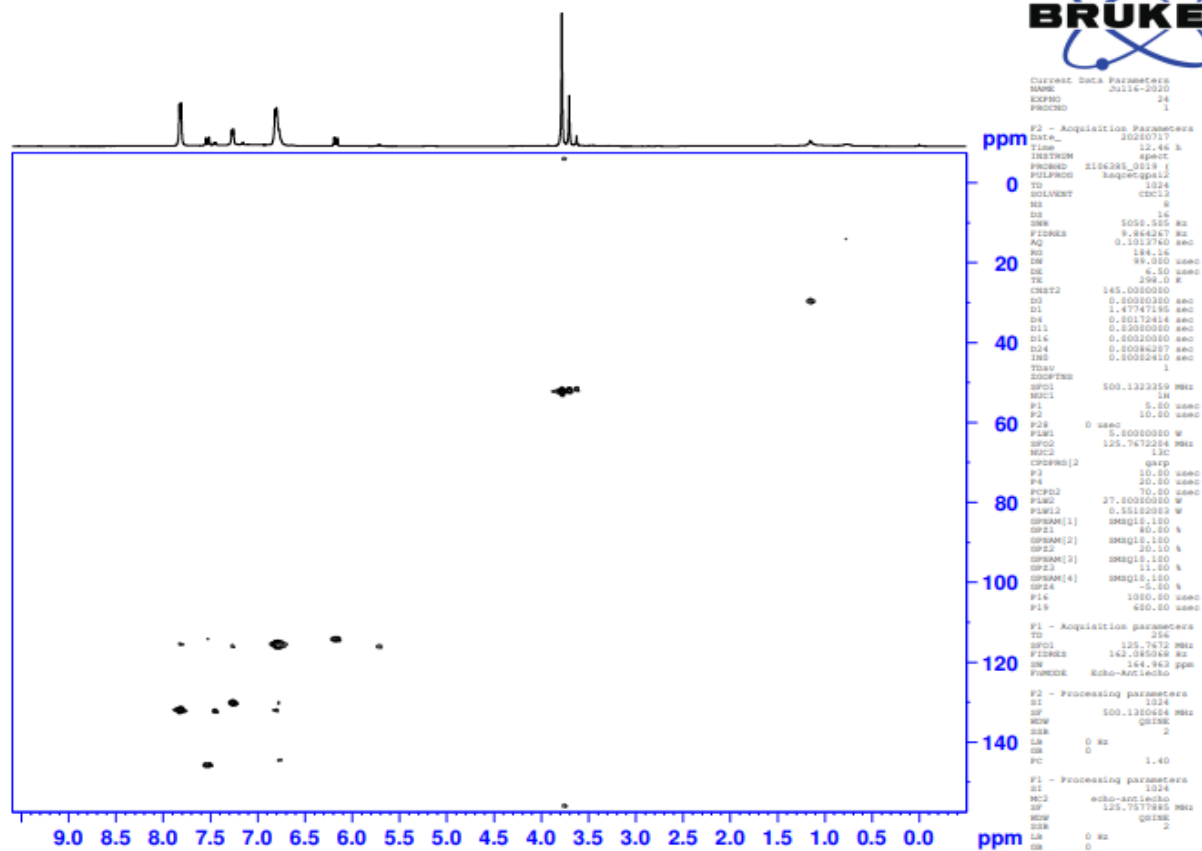

Figure S4. HSQC spectrum of compound (1).

Act
Go i

PH-EG-2 HMBC

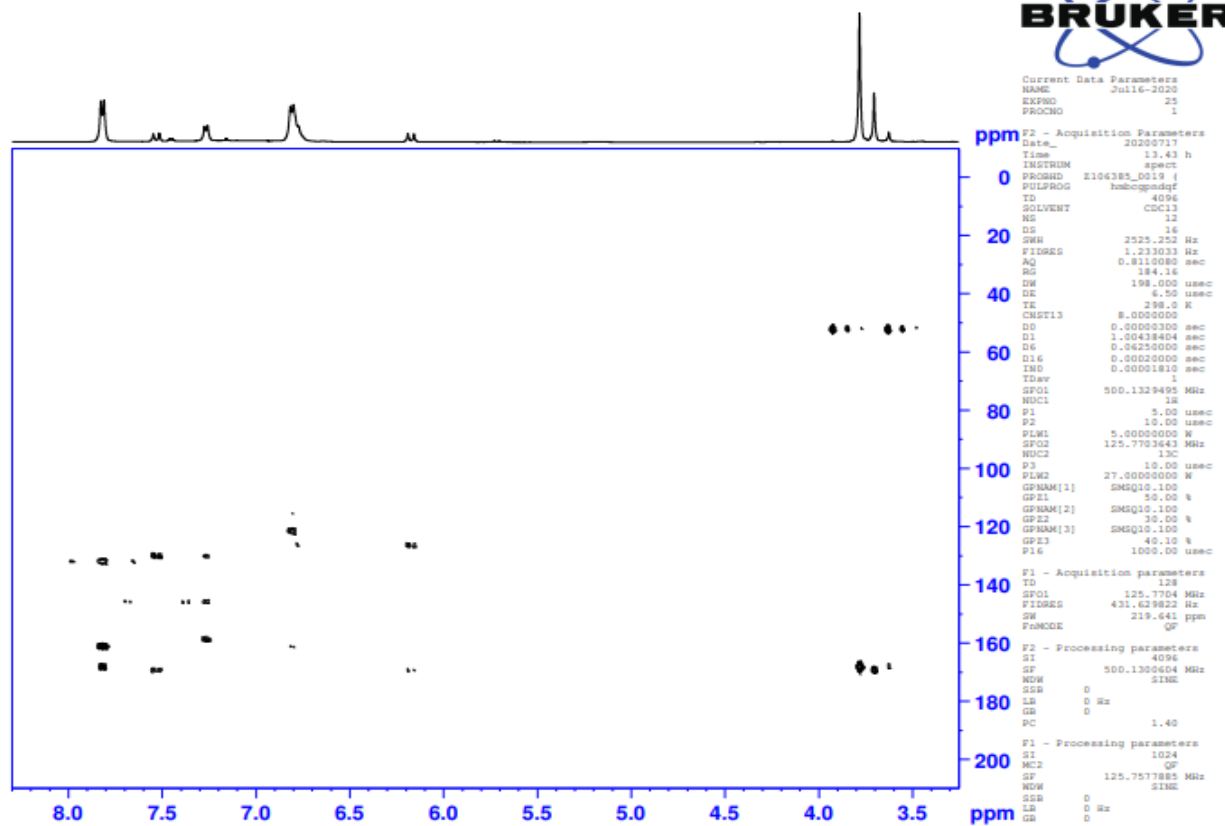
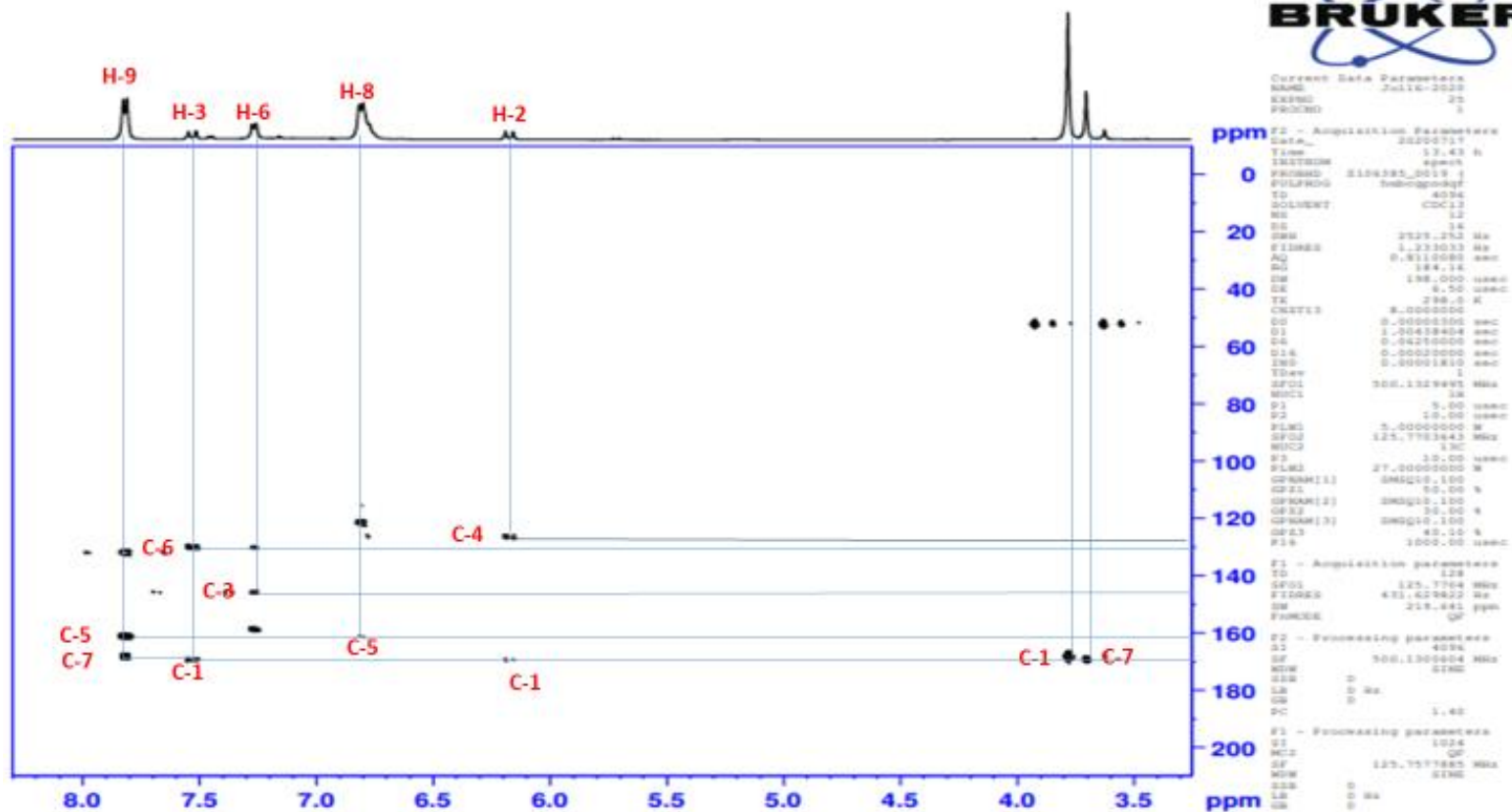

Figure S5. HMBC spectrum of compound (1).

Act
Go t



Scheme 1. Mass spectrum of compound (1).